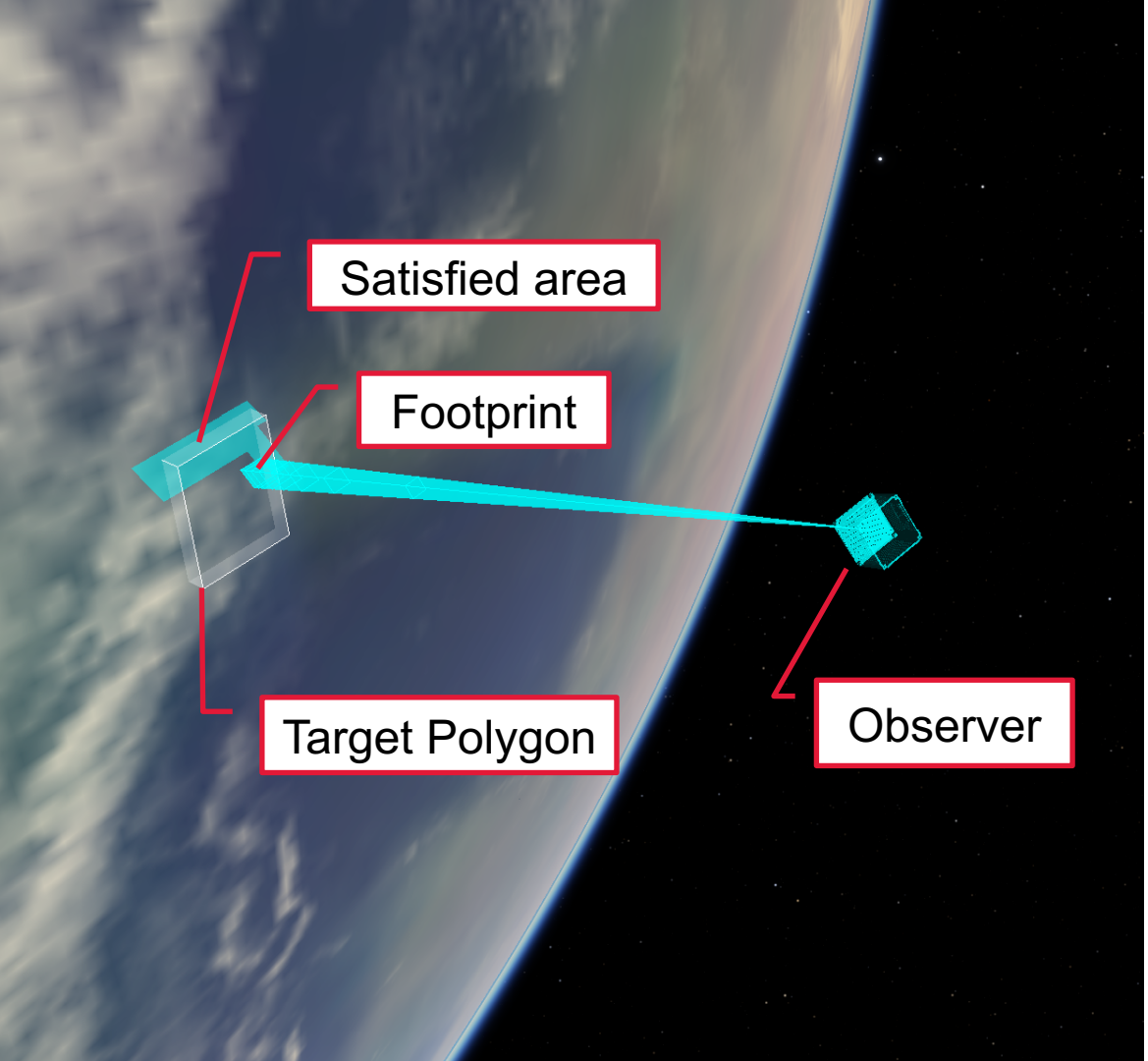

Area Coverage Planning with 3-axis Steerable, 2D Framing Sensors

Elly Shao, Amos Byon, Chris Davies, Evan Davis, Russell Knight, Garett Lewellen, Michael Trowbridge and Steve Chien

Jet Propulsion Laboratory

California Institute of Technology

Jet Propulsion Laboratory
California Institute of Technology

© 2019 California Institute of Technology. ALL RIGHTS RESERVED.
United States Government Sponsorship acknowledged.

Example of Area Coverage with a 2D Framing Sensor

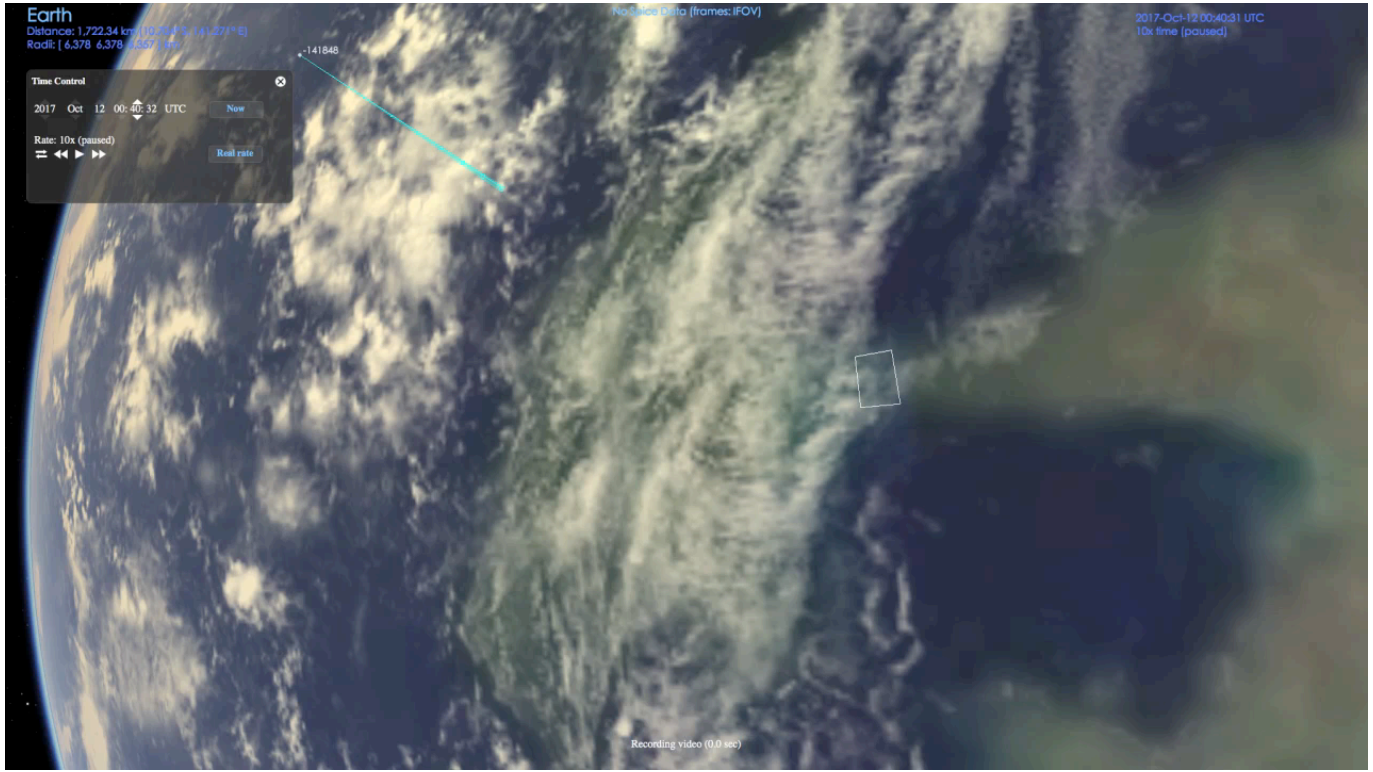

© 2019 California Institute of Technology. ALL RIGHTS RESERVED. United States Government Sponsorship acknowledged.

Research Highlights

- Shortest schedule tiling strategies for an agile space telescope
- Formalized as an optimization problem, proved NP-hardness
- Four approximation algorithms presented and tested

- Related Work
  - Area Coverage Planning for Sub-dividable Framing Instruments (Knight 2014)
  - Machine-learning heuristics for resources needed to schedule a mosaic (Lewellen et al. 2017)
  - Hybrid Traveling Salesman Problem – Squeaky Wheel Optimization scheduler (Lewellen et al. 2017)

© 2019 California Institute of Technology. ALL RIGHTS RESERVED. United States Government Sponsorship acknowledged.

Jet Propulsion Laboratory
California Institute of Technology

jpl.nasa.gov