Validation of AIRS V5 AND Candidate V6 TEMPERATURE PROFILES with GPS RO And Water Vapor Skill Score Against Sonde Data

Sun Wong, Bill Irion, Van Dang, Evan Manning, George Aumann, Brian Wilson, and Eric Fetzer

Jet Propulsion Laboratory, California Institute of Technology

(AIRS Science Team Meeting, April 2011)

©2011 California Institute of Technology.

Monthly Matching Counts

Tropics (5S-5N)

South Polar region 80-90S

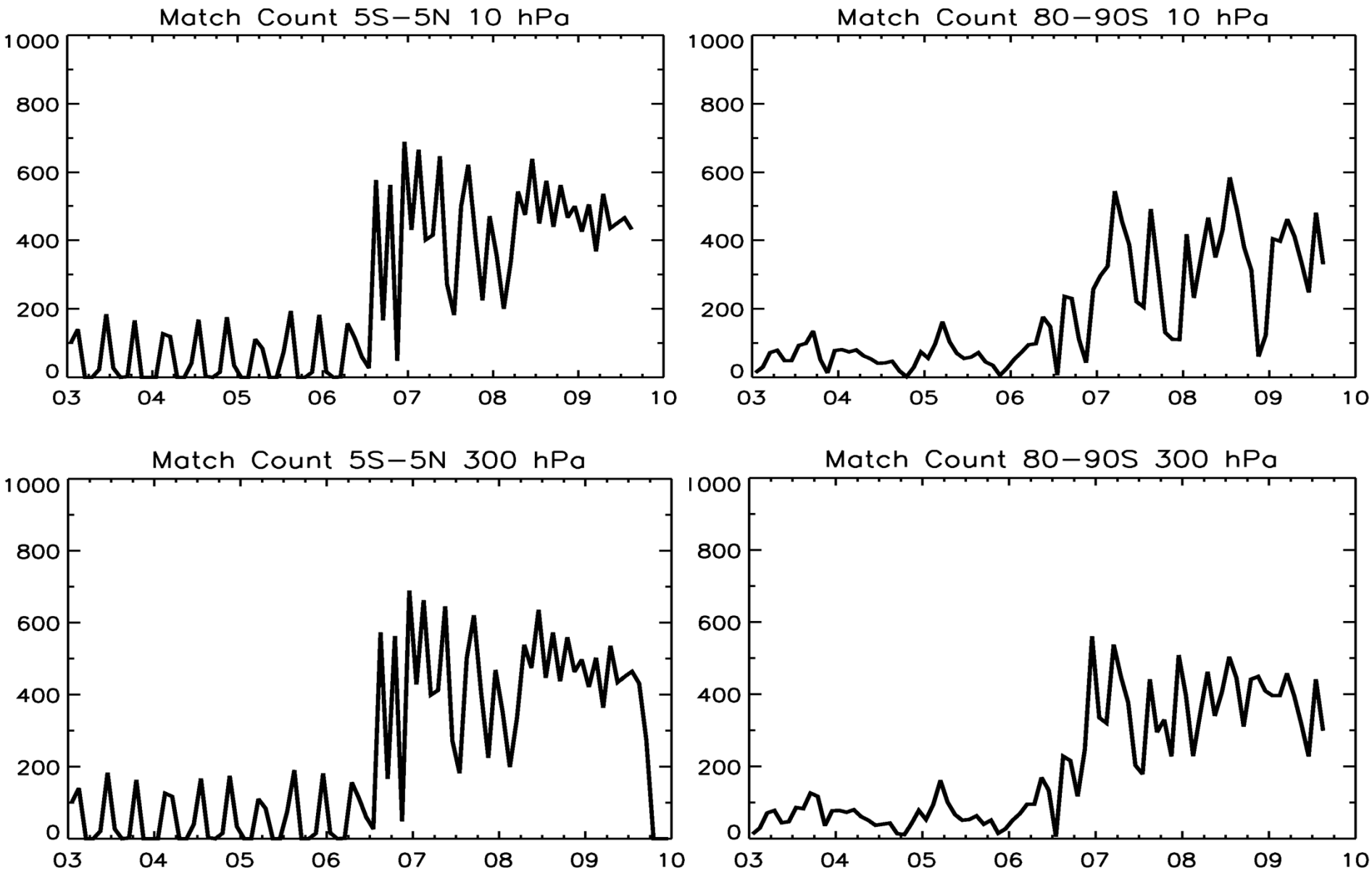

December-January-February T RMS (K)

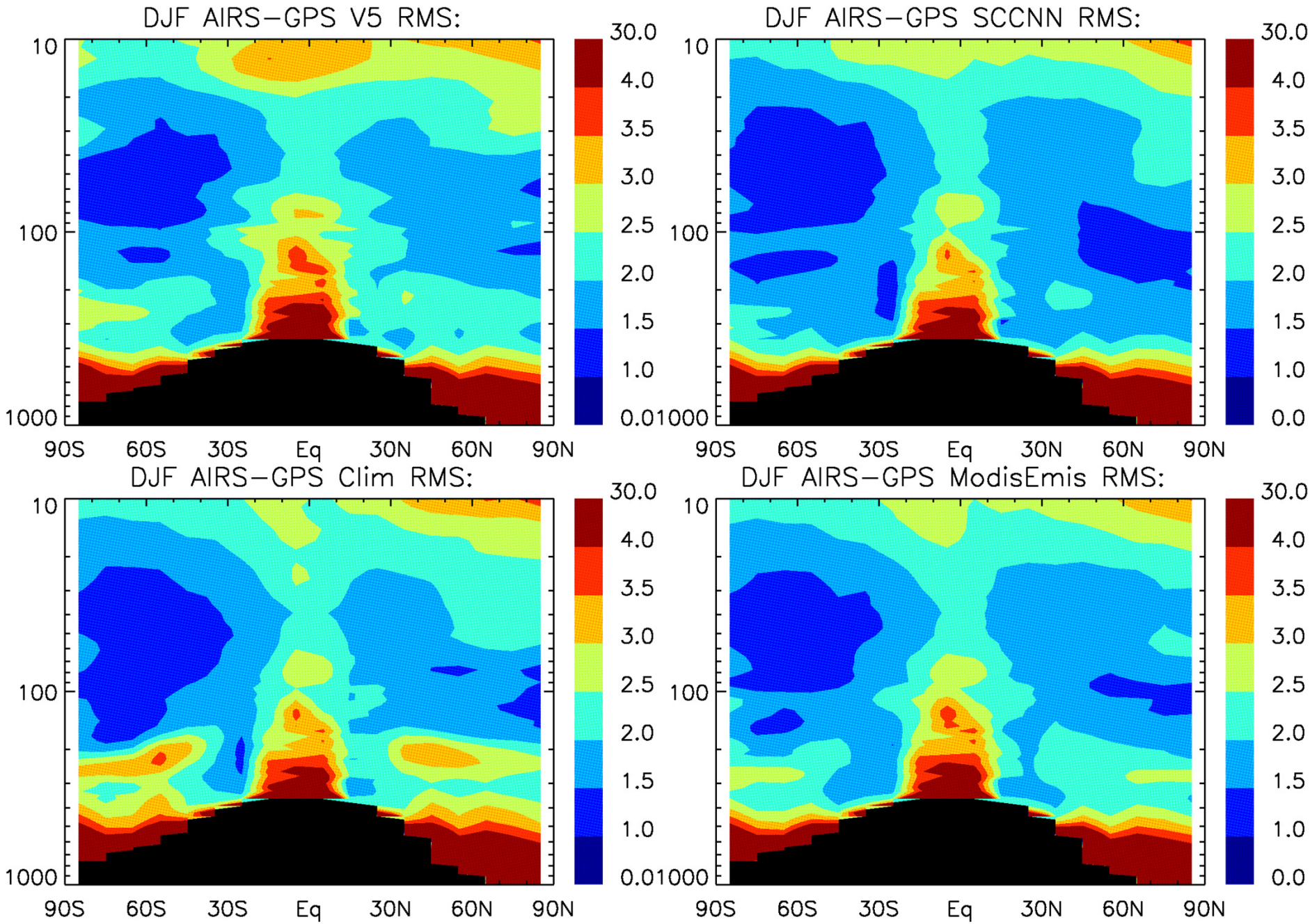

June-July-August T RMS (K)

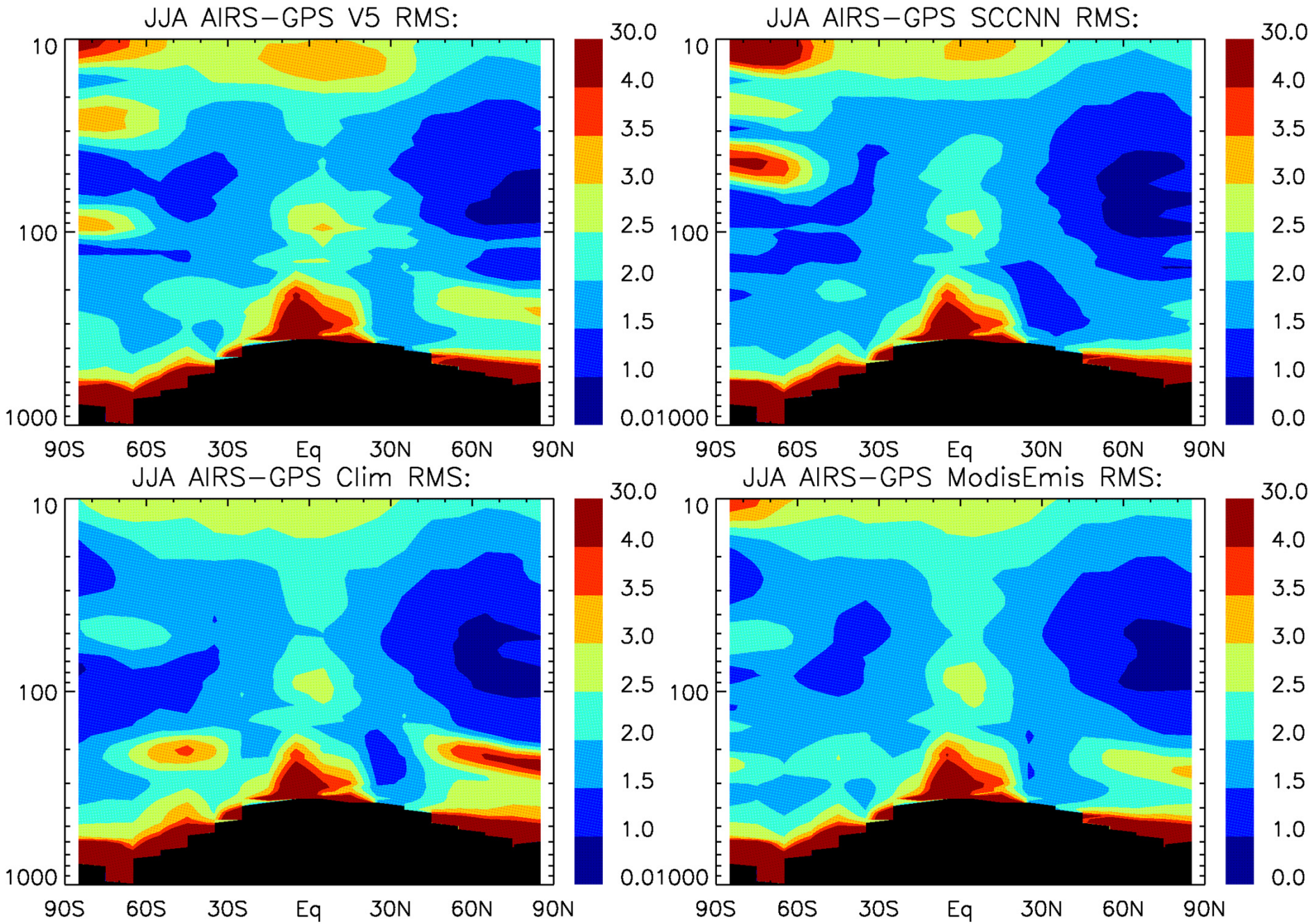

- Skill to score how much retrieval has improved from forecast
- If retrieval ~forecast, skill = 0
- If retrieval~truth (i.e., rabos), skill = 1
- Skill = Corr(retrieval−forecast, truth−forecast)*sqrt(Yield)

T 30°-60°N (Radio Sondes)

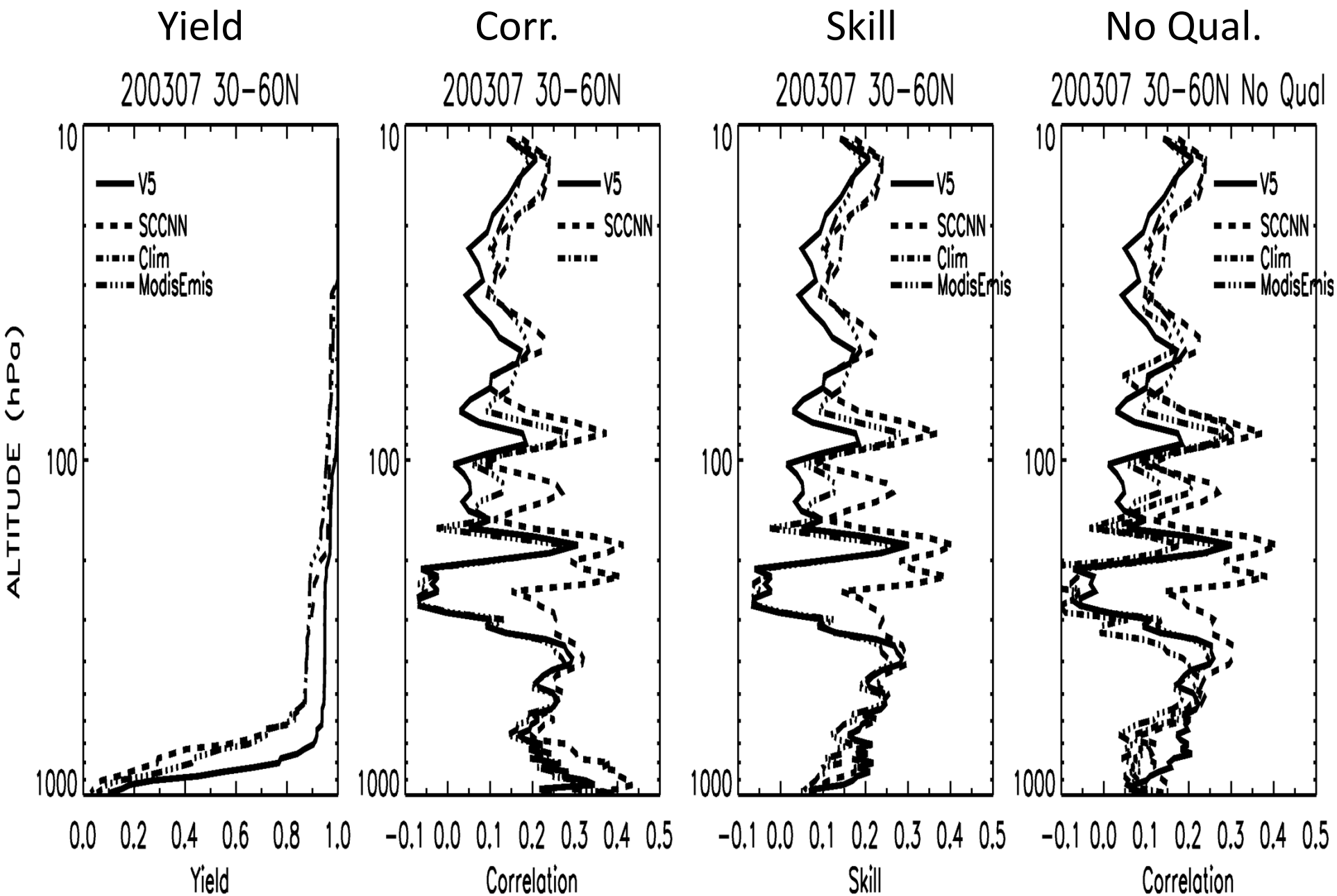

T 30°S-30°N (Radio Sondes)

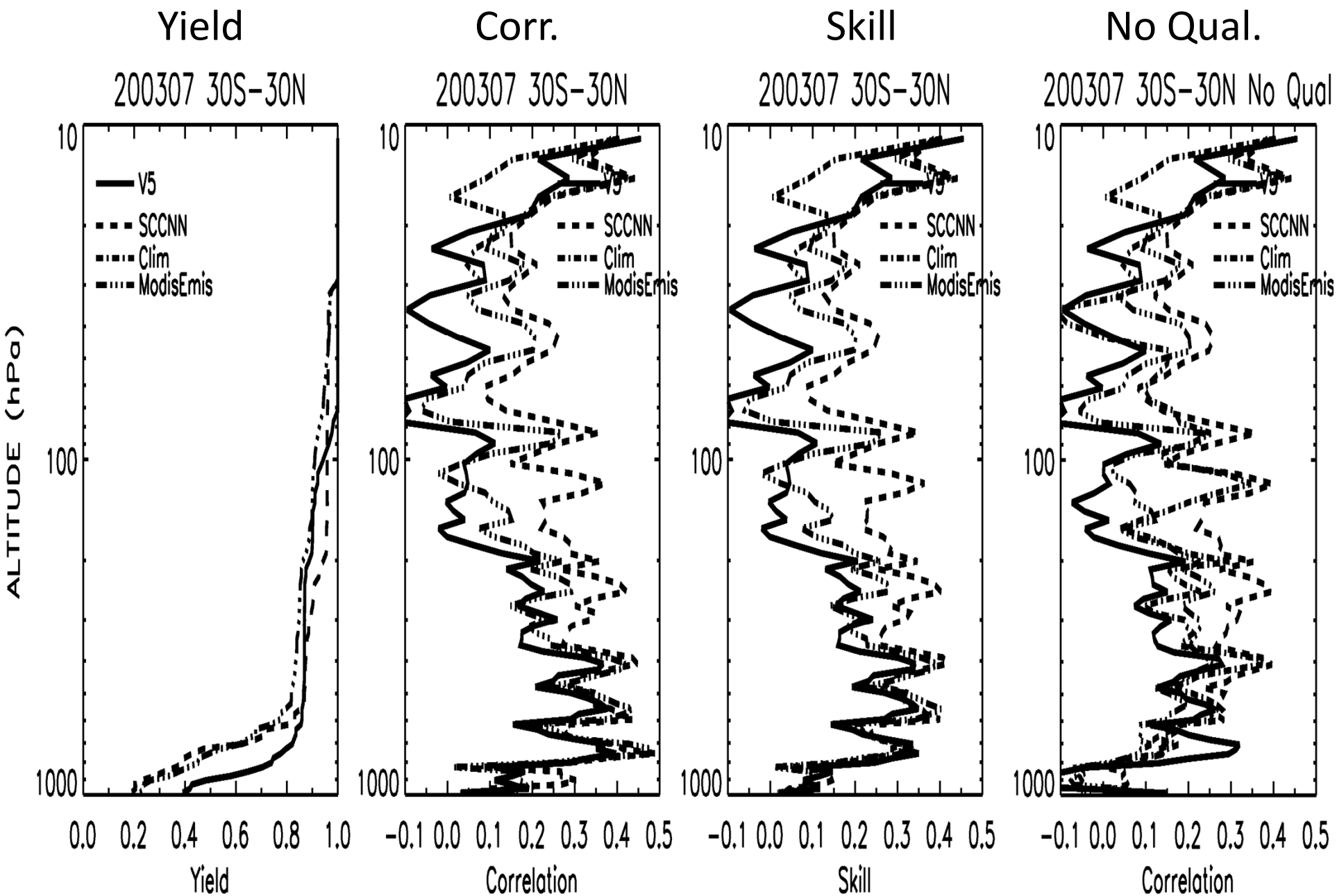

T 60°-90°N (Radio Sondes)

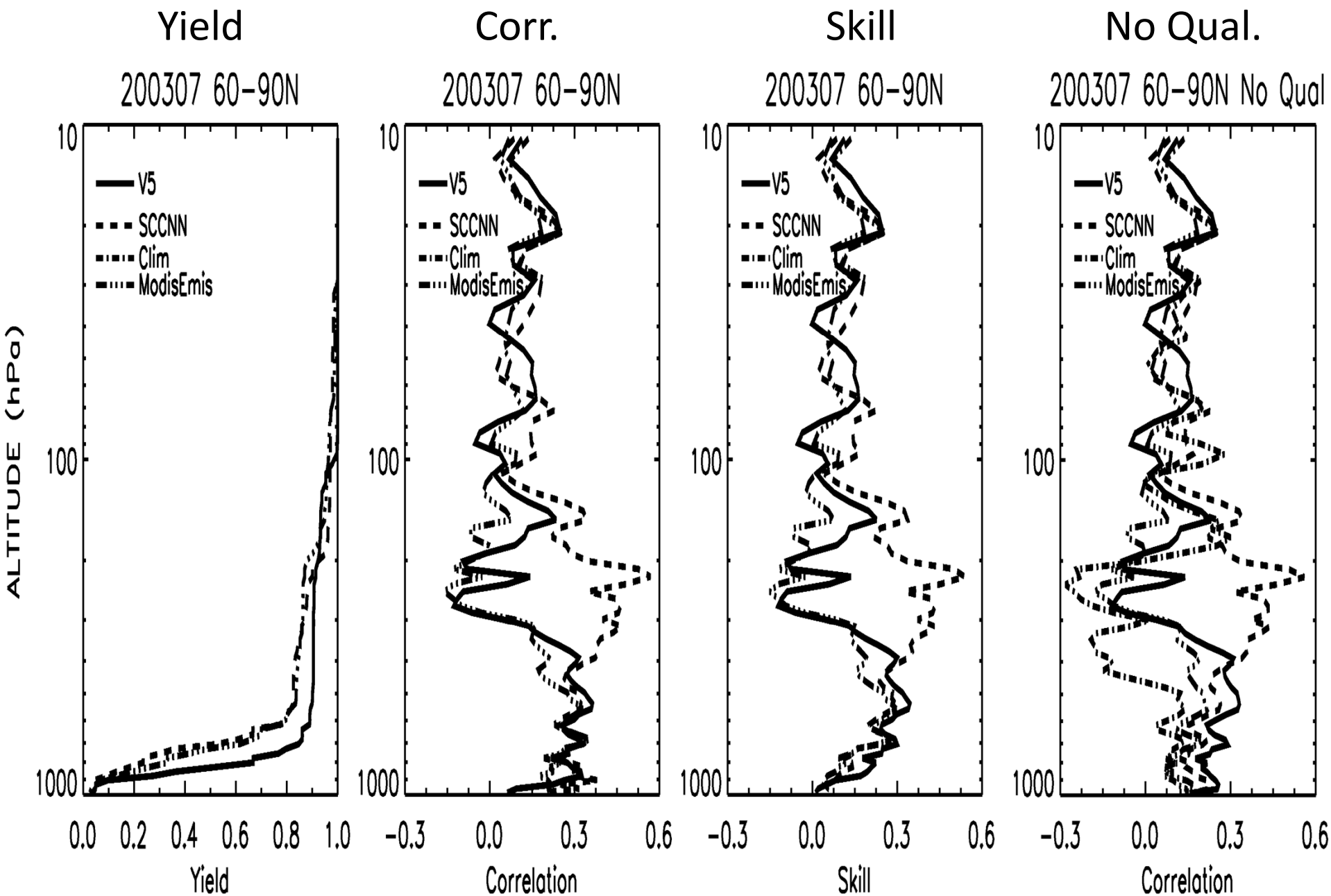

T 90°-60°S (Radio Sondes)

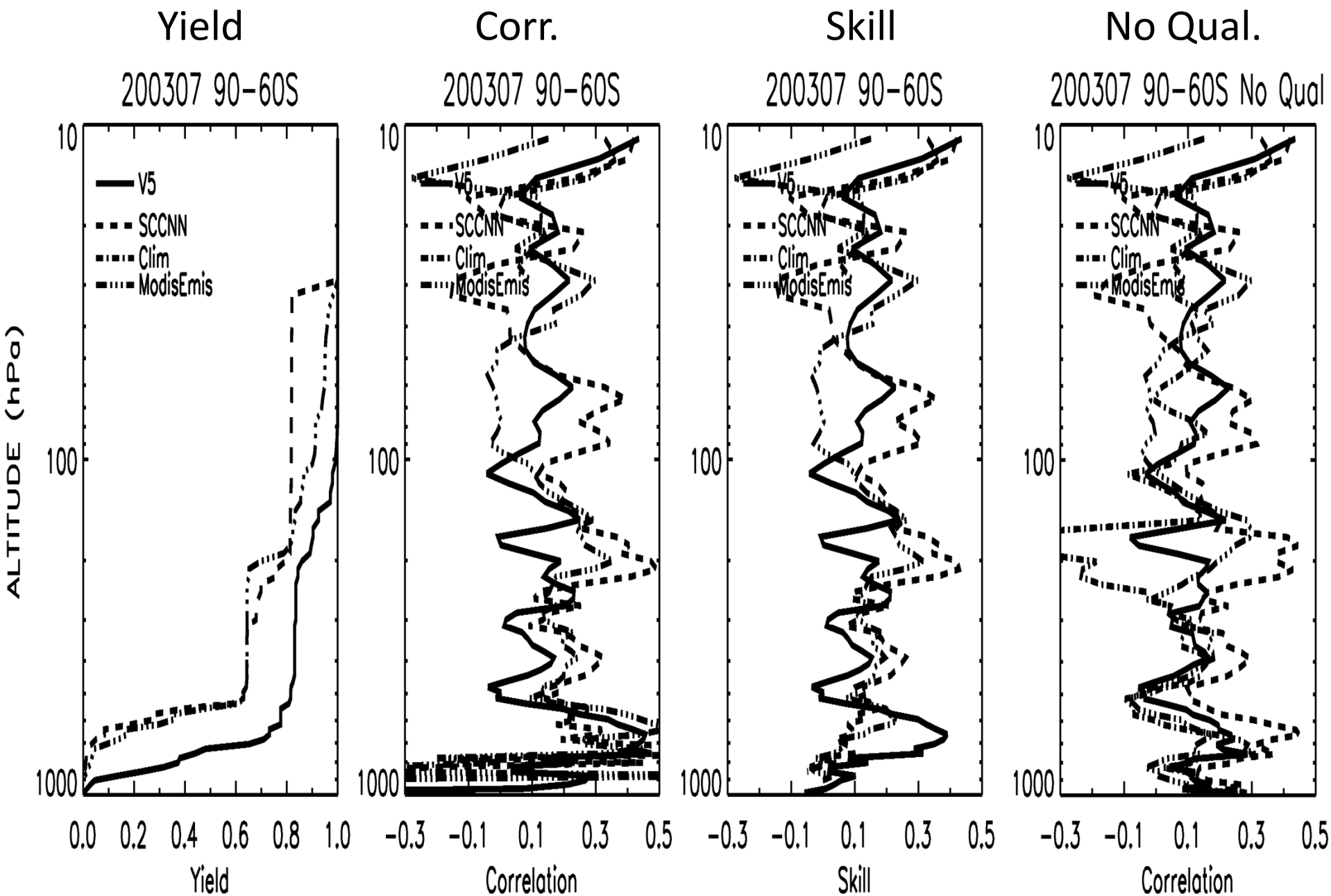

Q Bias, All Year (Dedicated Sondes)

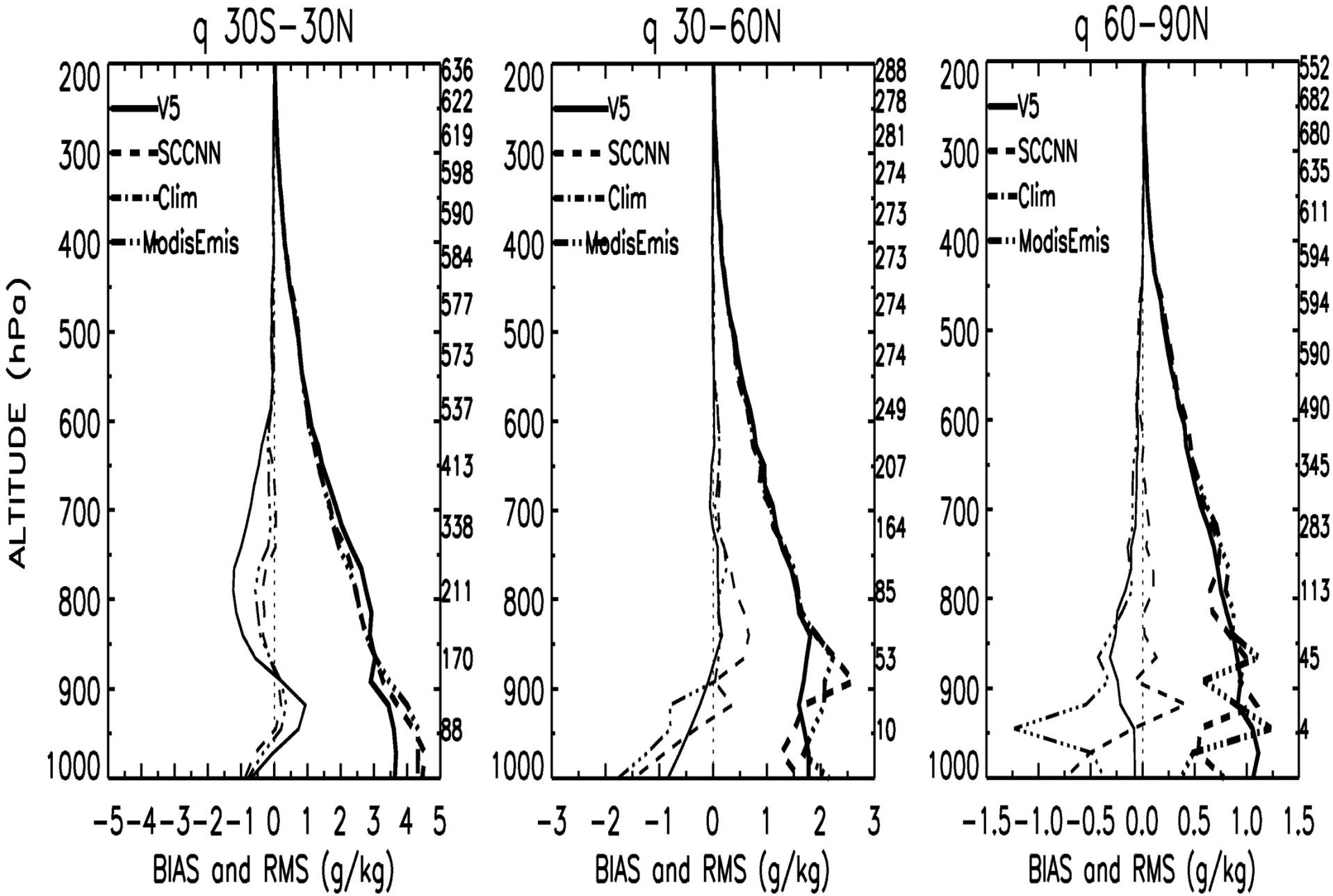

Q RMS Difference from V5, All Year (Dedicated Sondes)

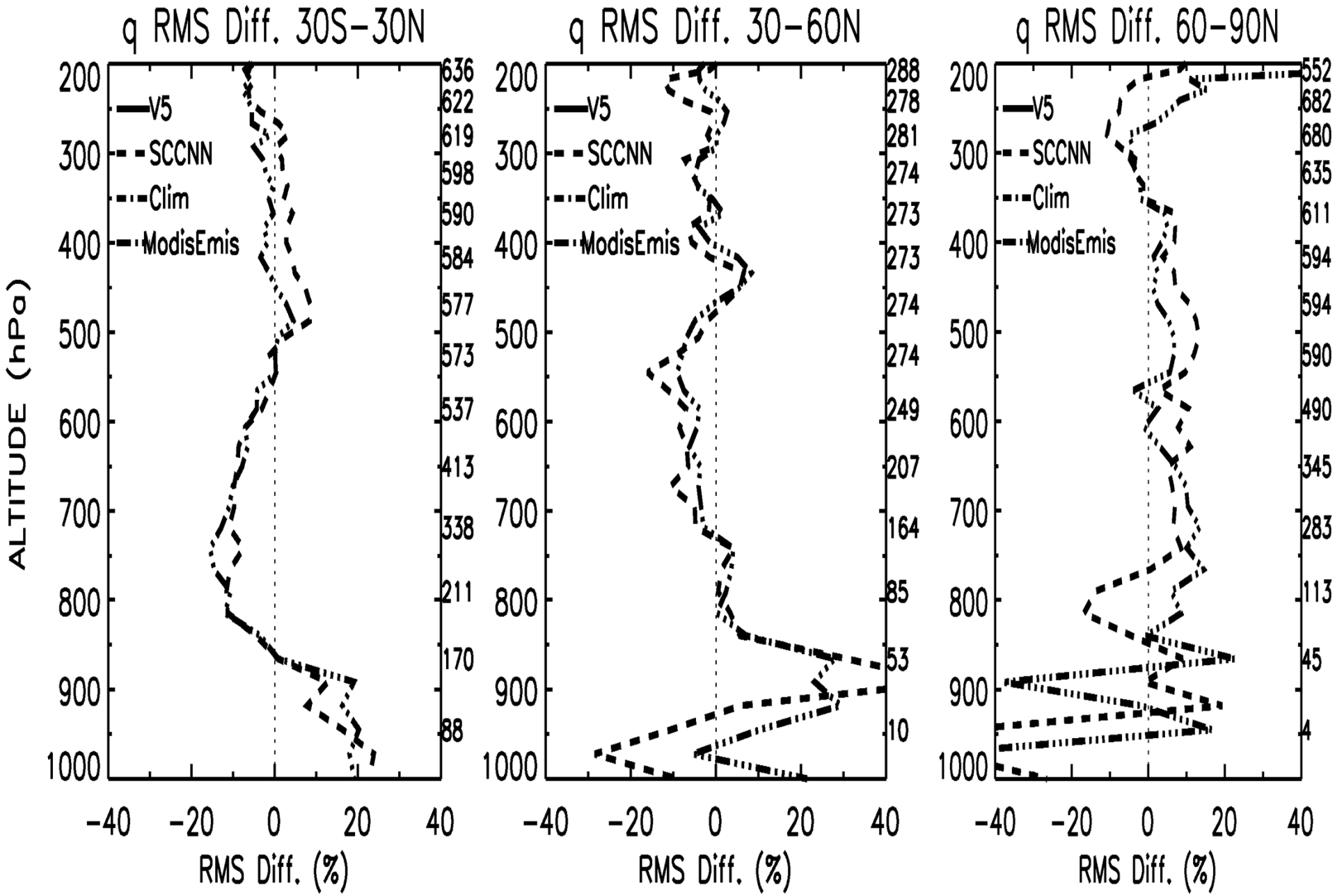

Q Correlation, All Year (Dedicated Sondes)

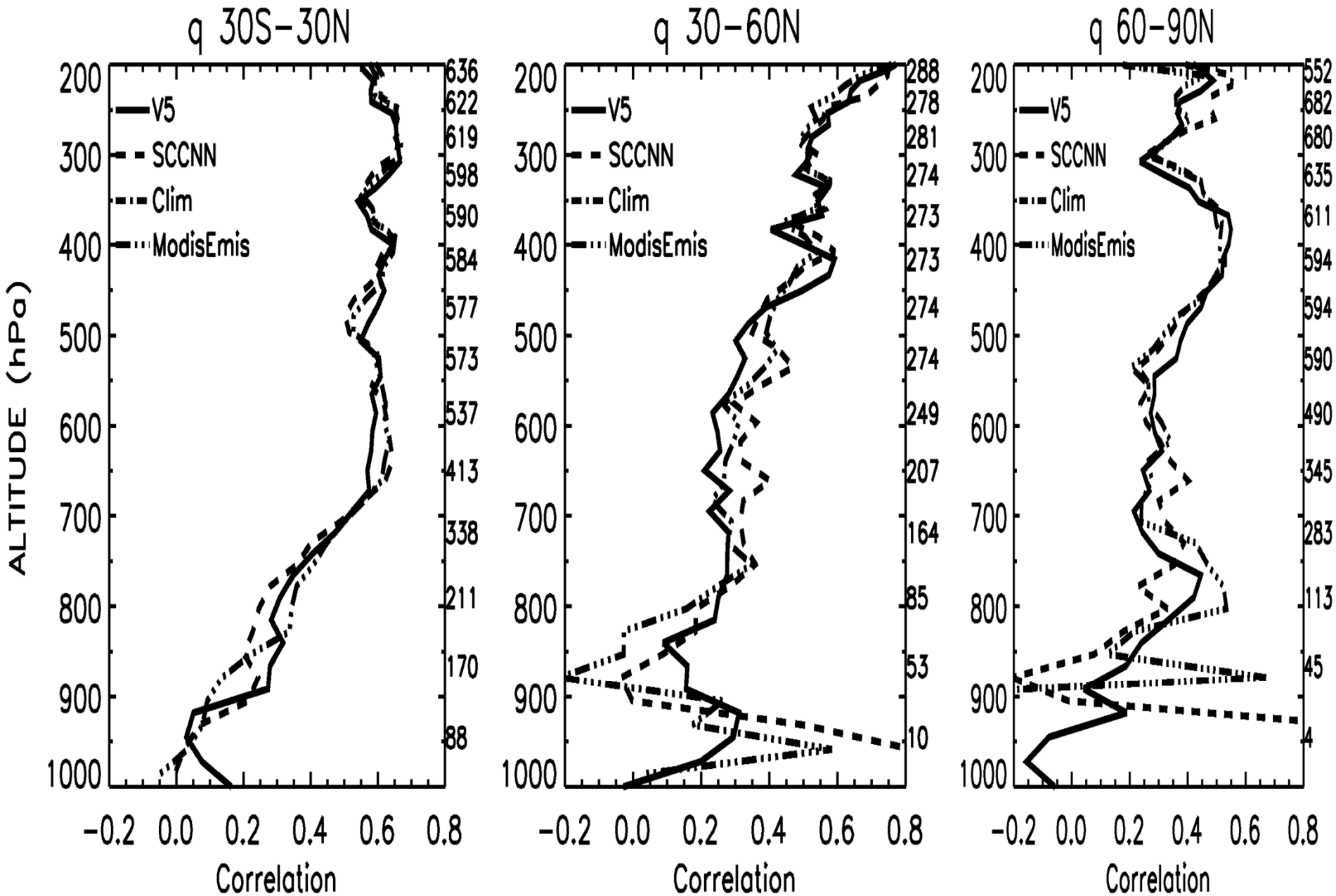

Q Correlation, No Qual. All Year (Dedicated Sondes)

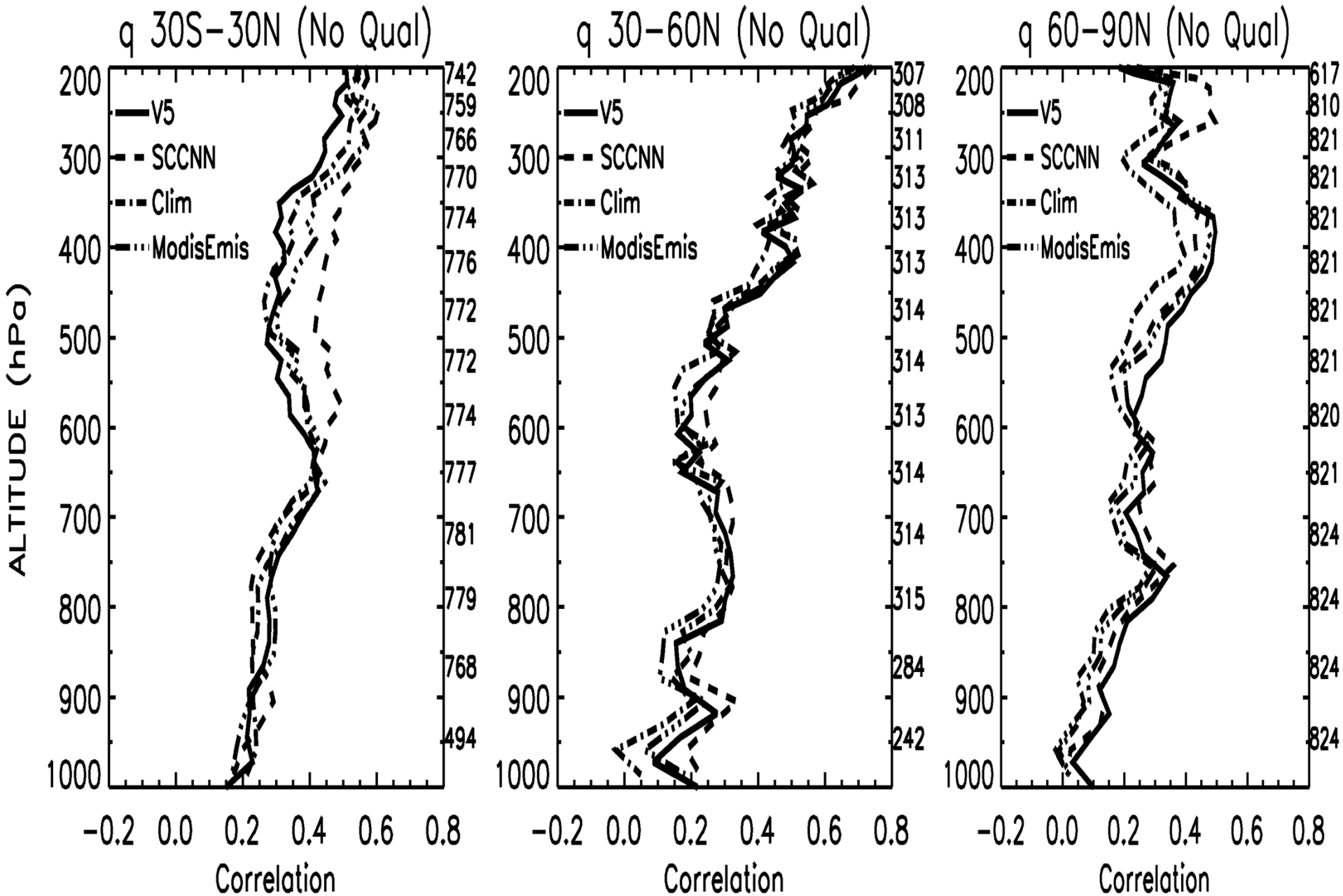

Conclusions:

- Temperature RMS error is reduced in the tropics and stratospheric summertime extratropics for SCCNN

- SCCNN improves the temperture retrieval's skill score between 70-400 hPa

- V6 candiates (ModisEmis and SCCNN) may reduce specific humidity RMS error in 500-800 hPa in the tropics and middle latitudes

- Skill scores for V6 candidates' specific humidity retrievals are comparable to that for V5's.

June-July-August T RMS (K)

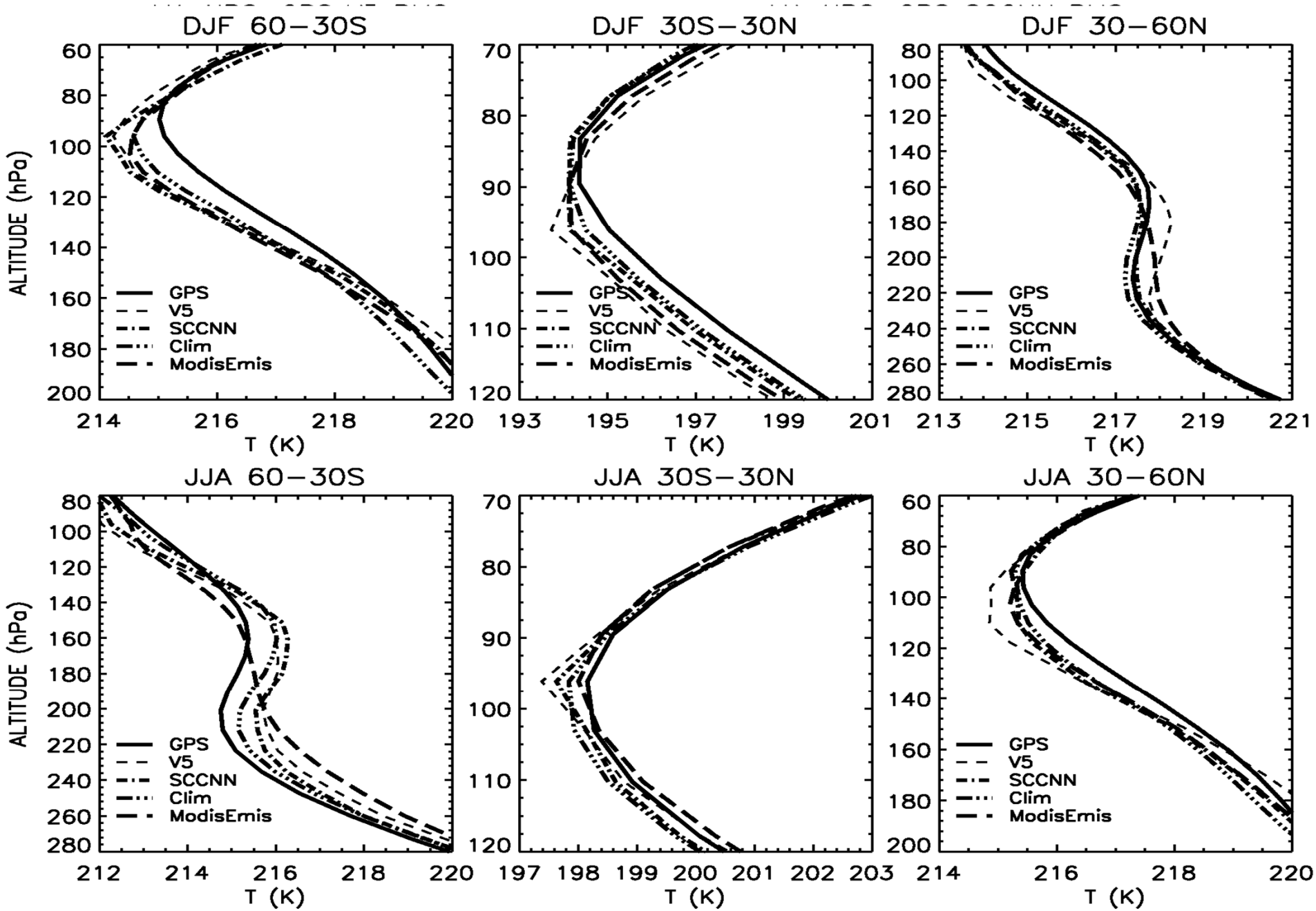

T Profiles

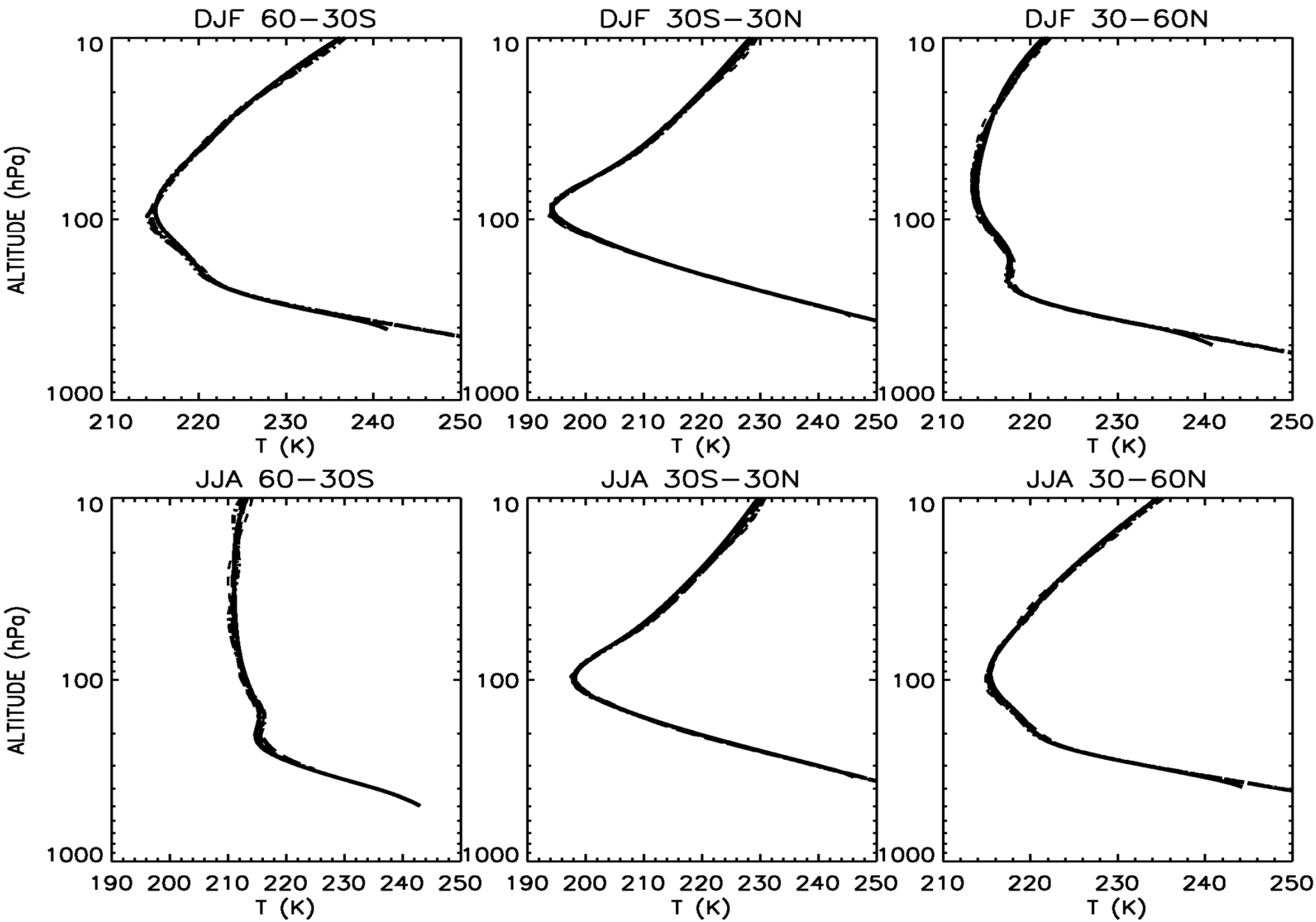
DJF 60−30S
DJF 30S−30N
DJF 30−60N
JJA 60−30S
JJA 30S−30N
JJA 30−60N
ALTITUDE (hPa)
10
100
1000
T (K)
190 200 210 220 230 240 250
210 220 230 240 250